







## Awards

- 2013 - Australian Outdoor Project of the year - National HIA Awards  
International 3D Pool Design Award Winner, Structure Studios Las Vegas
- 2012 - Outdoor Project of the year NSW HIA Awards  
International 3D Pool Design Award Winner, Structure Studios Las Vegas  
GOLD Residential Natural pool, NSW SPASA Awards  
SILVER Residential Natural pool, National SPASA Awards  
SILVER Residential Geometric pool, NSW SPASA Awards
- 2011 - GOLD International GAVA Pool Design Awards, Las Vegas  
International 3D Pool Design Award Winner, Structure Studios Las Vegas  
Best Swimming Pool & Rural Landscape, Hills Design & Building Awards  
Best Display over 50sqm, Sydney Home Show  
GOLD Award - Geometric Pool SPASA Sydney metro  
SILVER Award - Geometric Pool NSW  
GOLD Award - Lap Pool SPASA Sydney metro  
GOLD Award - Lap Pool SPASA NSW  
SILVER Award - National Pool & Spa of the year SPASA
- 2010 - Highly commended Award, Residential \$100k+, National AILDLM Awards  
MBA Excellence in Housing 'Best Natural Pool' Award
- 2009 - MBA Excellence in Housing 'Best Lap Pool' Award
- 2008 - Hills Design & Building Awards 'Best Swimming Pool & Residential Landscape'
- 2004 - MBA Excellence in Housing 'Best Swimming Pool & Spa' Award  
MBA Excellence in Housing 'Best Formal Swimming Pool' Award

## CV

- Arborglen Wholesale Nursery 1994 – 1997
- Certificate III in Horticulture 1997
- Natures Workshop Wholesale Nursery 1997 – 1998
- Civic Trees & Landscaping 2000 – 2002
- Reliance Pools 2002 – 2003
- Rolling Stone Landscapes 2003 – 2008
- Diploma of Horticulture & Landscape Design 2004
- Fluid Design established in 2002
  - 2002 – 2008 (Part time)
  - 2008 to Present (Full time)





# Design Process | Concept Design – Building Approval Drawings – Drawings for Construction

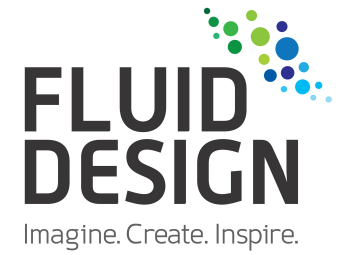

Imagine. Create. Inspire.

**PROPOSED PLANTING THEME**

**INSPIRATION STORY BOARD**

**FLUID DESIGN**  
Imagine. Create. Inspire.

Mobile: 0422 128 717  
Email: [justin@fluidandtheacademy.com.au](mailto:justin@fluidandtheacademy.com.au)  
Web: [www.fluidandtheacademy.com.au](http://www.fluidandtheacademy.com.au)  
Address: PO Box 485, Castle Hill NSW 2158, Australia

FLUID DESIGN IS A MEMBER OF AUSTRALIAN INSTITUTE OF LANDSCAPE DESIGNERS AND MANAGERS (AALDM)

**POOL & GARDEN CONCEPT PLAN**

NO.	DESCRIPTION	STATUS
1.1	Concept pool layout	✓
1.2	Final pool design	✓
1.3	Final garden design layout	✓
1.4	Final garden design layout	✓
1.5	Final garden design layout	✓

DATE: 1.10.08 @ A2  
DRAWING: C.P.A.  
SHEET NO: 1 of 1

CLIENT: Newmarket, QLD  
DATE:  
DRAWN BY: Justin Dobbin

## Stage #1 - Concept Design

The design process begins with an initial meeting on-site to discuss your project and assess the site. This is your opportunity to convey your vision and any ideas (ie.wish list) that you have including how you wish to use the space along with the style or look you desire. This will give us a good understanding of your requirements, personal tastes and budget. We will then discuss potential spatial layout, ideas for resolving any current site issues, suitable planting species and potential products & materials etc.

A Concept Design is prepared which is then presented to you showing the design layout of hard and soft areas like swimming pool, entertaining areas, paving, decking, lawn & gardens.

We also render our designs in 3D so you can see exactly how your new garden will look once completed. Planting theme, materials and finish suggestions will also be discussed as our recommendations suited to the style of your home & garden.

A preliminary cost estimate can then be prepared based on the proposed design.

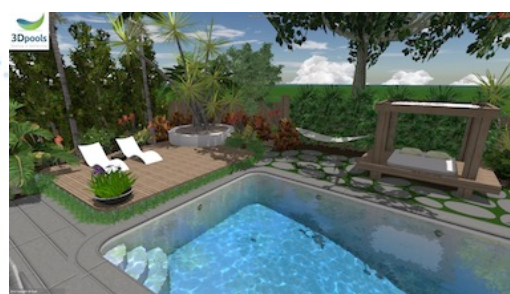



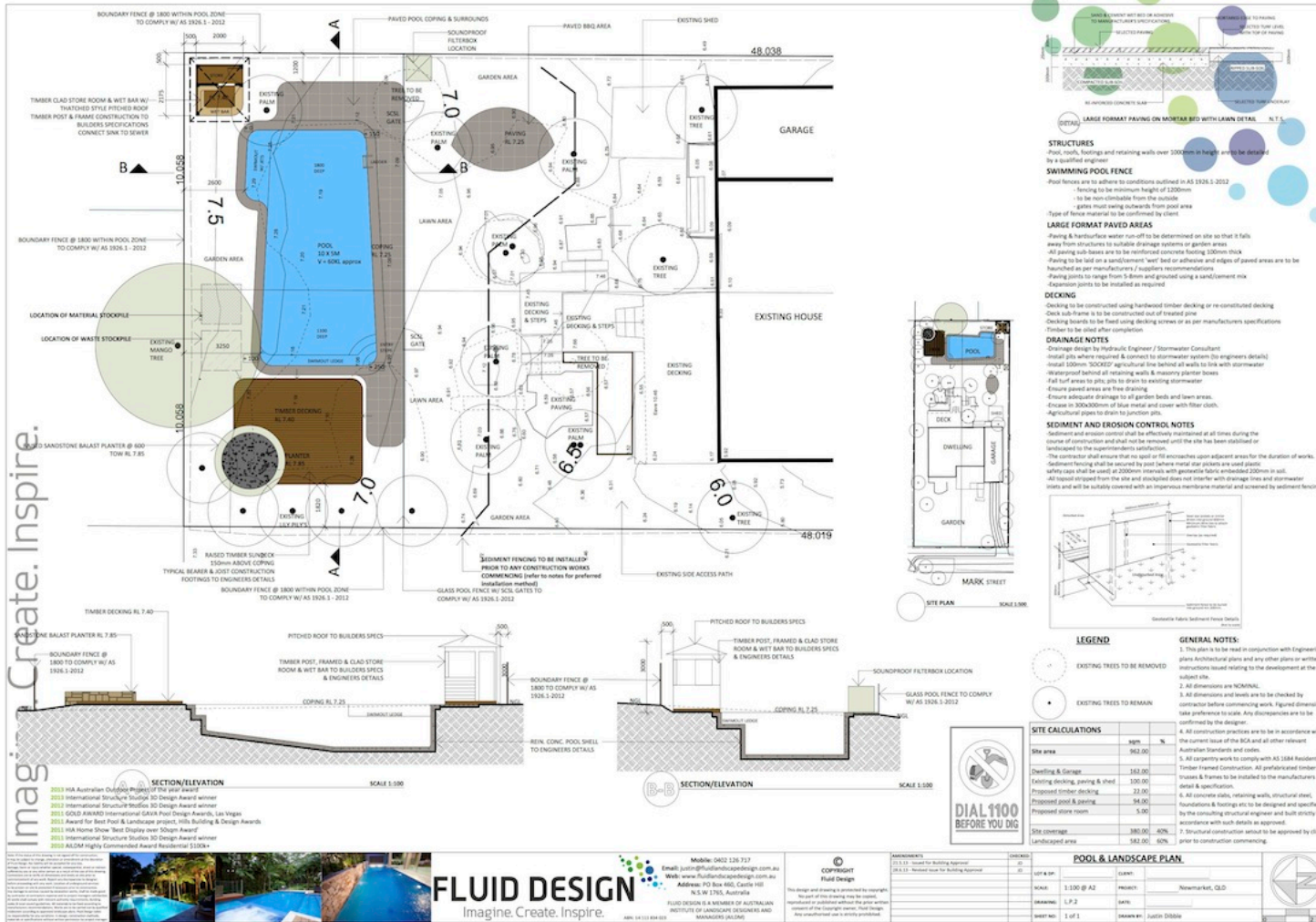

Stage #2 - Building Approval

Development Application (DA) or Complying Development (CDC)

Once you are happy with the concept design, DA or CDC drawings may be required to accompany the Architectural drawings for the building of new homes and/or for the building approval of structural landscape components such as swimming pools, outdoor rooms, retaining walls etc. Written reports may also be required to gain approval such as Environmental Impact Statements and Energy Efficiency etc. Structural Engineering drawings will also be required at this stage for any structures such as those mentioned above.



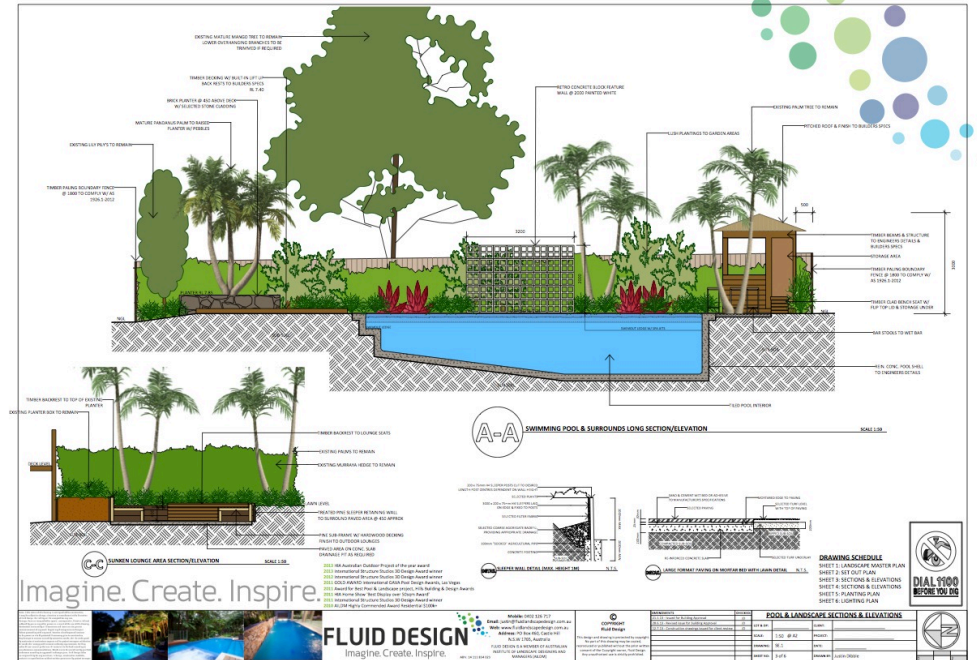
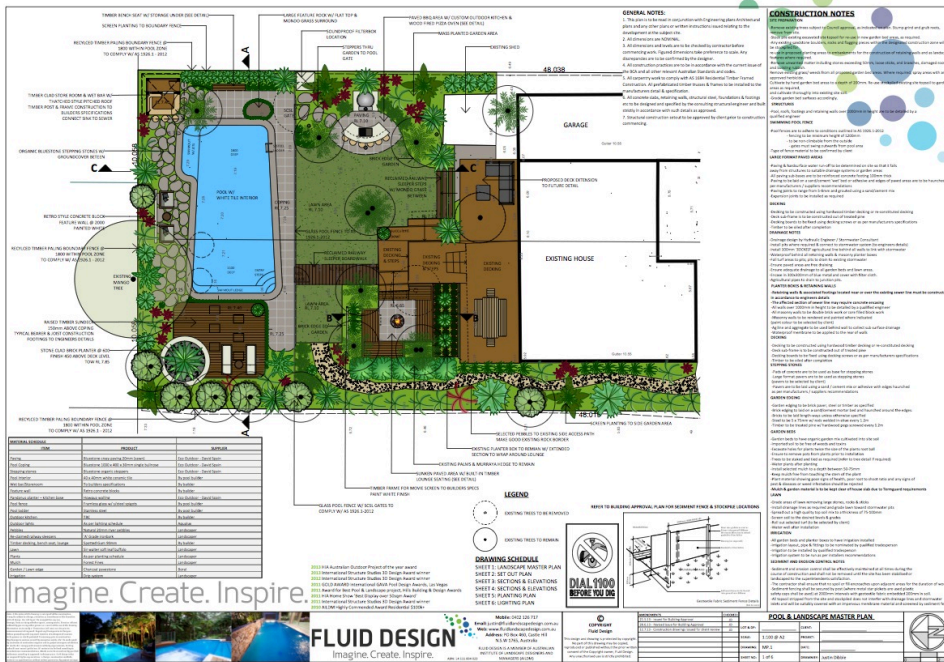

Stage #3 - Drawings for Construction

In order for your proposed Landscape works to be priced accurately and constructed in accordance to the design intent and vision of the project it is important to have a comprehensive set of detailed drawings completed. Detailed master plans, sections and elevations, construction details, planting plan, garden lighting plan and specifications are prepared. These drawings are the 'Blue prints' so to speak for the contractors to price and build from.

Shown on this page is an example of a residential backyard Landscape Master Plan, Hardscape setout plan and Sections & Elevations plan.











Project Administration is the final step and typically begins once the drawings are complete. This is where we represent you during construction with, for example, obtaining and analyzing quotes, selecting contractors, and then assisting those contractors with on-site layout or adjustments and ensure the project is built according to the plans.

Having designed your new garden with a clear vision in mind we will only obtain quotes from contractors with experience, good communication skills, high quality of workmanship and most importantly maintaining the integrity of the design. Once construction is underway we provide continual communication and site meetings throughout the construction process until completion with client and contractors which is crucial for a successful outcome.

As Designers we seek quality in the level of detail to finishes. We are also very particular about our plants and provide a price to supply the plants through our network of nurseries and suppliers. We work alongside the contractors when it comes time for planting spending time setting out all the specified plants ready for planting by the contractor.

When your new pool and/or garden is complete it is then time to sit back, relax and enjoy your own private oasis with family and friends.

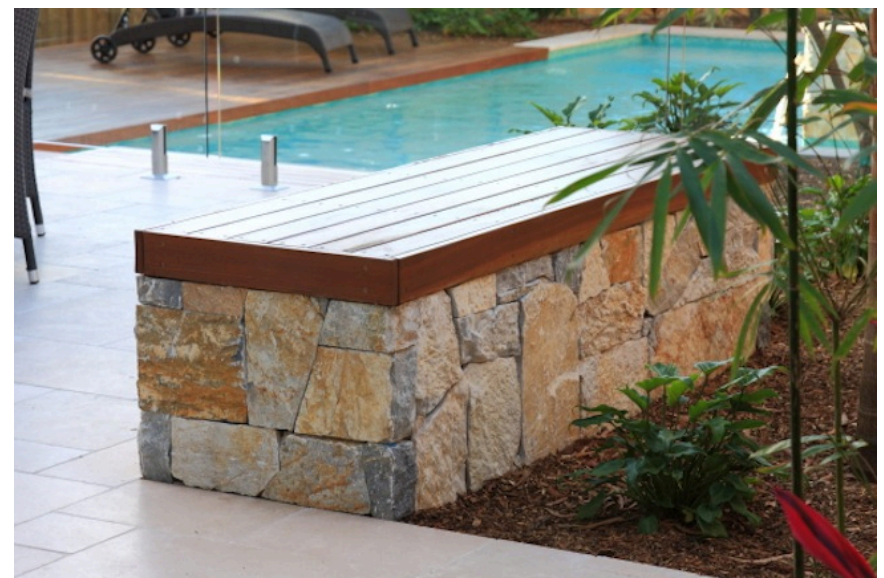



















Acreage | Glenhaven project



**FLUID  
DESIGN**  
Imagine. Create. Inspire.



2013 AUSTRALIAN OUTDOOR  
PROJECT OF THE YEAR

**WINNER**



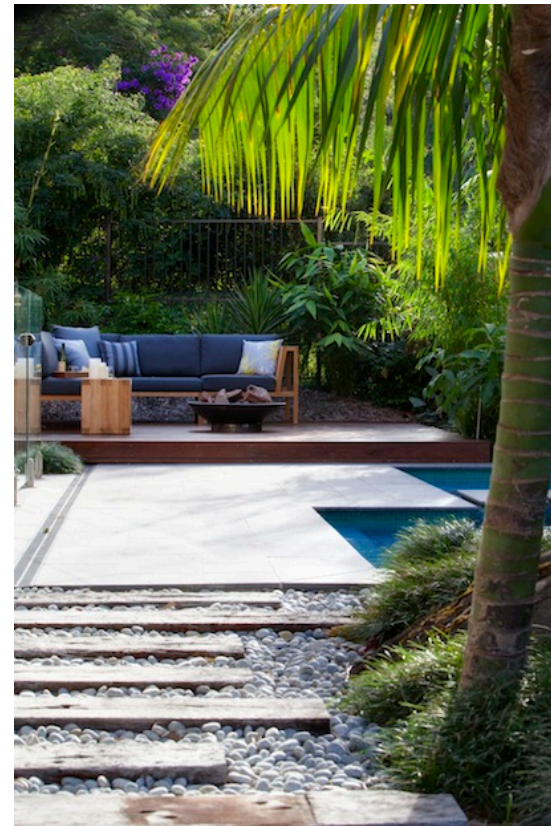





**Thankyou** for taking the time to review our company profile.

At Fluid Design we simply enjoy creating beautiful, functional gardens and outdoor living spaces to suit our clients family and lifestyle needs. Our goal is to compliment the architecture & style of the home adding value to our clients property whilst creating a relaxing and serene living environment.

We look forward to the opportunity of working with you to create a beautiful and relaxing pool & garden for you and your family to enjoy for many years to come.

If you have any questions at all please give us a call or send us an email and we will get back to you within 24 hours.

You can also check out more information and projects on our website or Houzz profile.

Best regards,

Justin Dibble  
Director & Principal Designer